

# ORDER FORM ULTRAROOF ALL TILE



**ORDER** e: roofsales@ultraframe.co.uk

**QUOTE** e: quotes@ultraframe.co.uk

New Build

Replacement Project

## PLEASE SKETCH YOUR PREFERRED DESIGN HERE

- mark window, door & wall positions/types.

## INDICATE ON DRAWINGS IF ANY PART OF THE PROJECT IS EXISTING

### DIMENSIONS

Internal frame to internal frame

### ROOF U-VALUE:

0.15 (standard)

0.12 (thermally enhanced)

## ACCOUNT No.

Company Name

Order Number

## JOB REFERENCE

Installer Company Name

Company Contact

Telephone No.

Email

Delivery Address

## PLAN VIEW

## POSTCODE

Delivery Date Req

Quotation Ref

## CRITICAL INFORMATION

**\*Required for structural snow / wind loading**

Site Postcode

Roof Pitch

## FRONT ELEVATION

## HOW TO PLACE AN ORDER FOR ULTRAROOF ALL TILE :

1. Sketch plan & elevations.  
(If necessary, attach photos of existing property. Indicate on drawings if any part of project is existing).
2. Mark and caption the positions of all walls, brick piers, windows/doors, cut outs / intrusions.
3. Mark the preferred positions of any  
a) roof windows
4. Upon placement of your Ultraroof order, an order confirmation is generated which must be signed and emailed back.

## LEFT ELEVATION

## RIGHT ELEVATION

## NOTES:

Please see Ultraroof system overview guide for list of what IS / IS NOT included. Soffit, fascia, tiles and rainwater goods are not supplied with All Tile.

**DECIDE SOFFIT OVERHANG** Select appropriate option from all options on page 2.

**Please sign and return to**  
roofsales@ultraframe.co.uk

**SIGNED:**

**DATE:**

## Ultrarooft on frames

40mm soffit

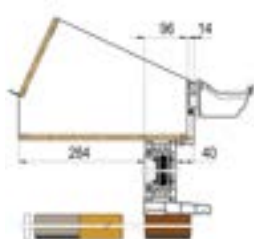

Brick & Block



hup!

151.5mm soffit



Brick & Block



hup!

## Ultrarooft on walls

72.5mm soffit

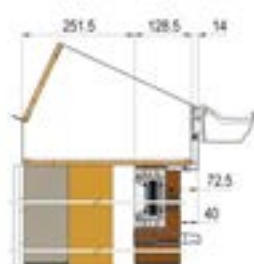

Brick & Block



hup!

Large soffits

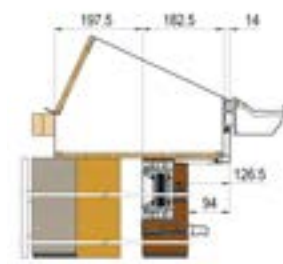

Brick & Block



hup!

## Boundary wall options - Brick & block only



-190mm soffit

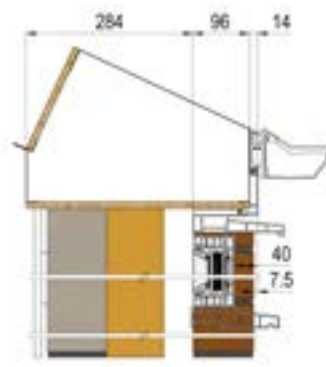

0 soffits

### STRUCTURAL GALLOWS BRACKET FOR BOX BEAM (if design needs one, check survey guide)

QTY

Soffit size (if there is one)

**VELUX ROOF WINDOW** (Velux windows not supplied. Velux products not included in price)  
Please indicate positions on plan. NOTE: Ensure a Velux EDL flashing kit is ordered for each Velux window (not supplied).

CK01

CK02

CK04

CK06

The installer is responsible for ensuring that where Ultrarooft is supported by means such as masonry or timber frame walls, the structure provides enough lateral support and resistance to wind uplift. Further guidance can be obtained through Ultrarooft's technical documentation/guides. Ultraframe is not responsible for the structural adequacy of any existing building work used as part of an overall project. Whilst assistance is provided ultimate responsibility for securing Building Regulations lies with the retail installer.

For further guidance please contact the Technical Support Team on 01200 452918 or email [techsupport@ultraframe.co.uk](mailto:techsupport@ultraframe.co.uk)

Please sign and return to  
[roofsales@ultraframe.co.uk](mailto:roofsales@ultraframe.co.uk)

SIGNED:

DATE:

hup!  
The better way to build

Base DPC is usually 22mm below the back door sill if aligning floor levels with the house.

This image shows a full page of blank graph paper. The grid consists of small, uniform squares formed by thin, light gray lines. There are no margins, text, or other markings on the page.

## Job No. 3598 / Page 3 of 5

2. Elevations

Please draw each elevation of your hup! walls marking the elevations clearly with A, B, C, D etc. Include window and doors sizes and distance from the eaves as well as the floor clearly.

Tick this box if you require the cable management panel which is supplied on all panels above 560mm.

